Office of the Provost Operational Leadership Structure

Effective June 1, 2024

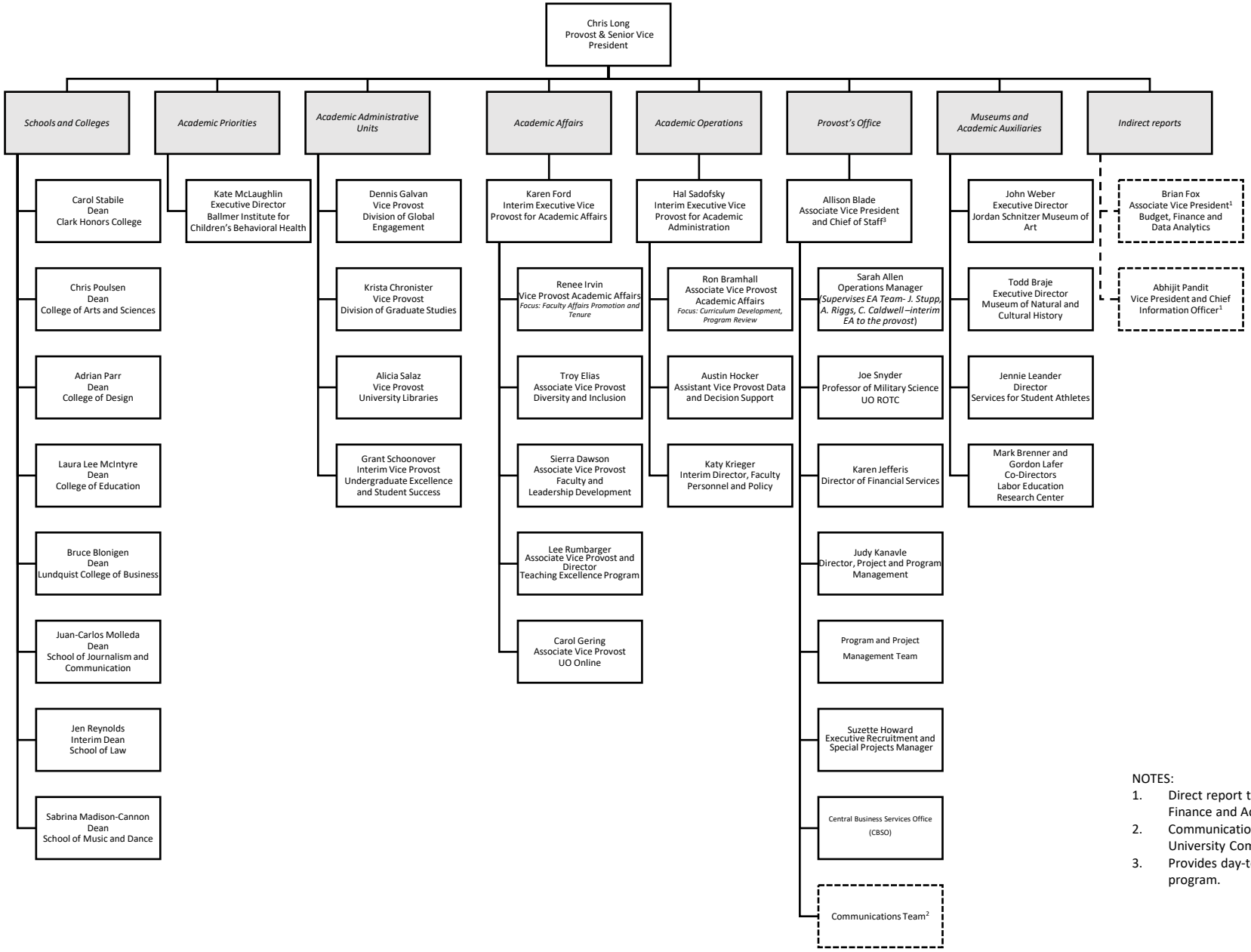

NOTES:

1. Direct report to the Vice President for Finance and Administration.
2. Communications staff report directly to University Communications.
3. Provides day-to-day oversight of ROTC program.