Office of the Provost Operational Leadership Structure

Effective October 1, 2025

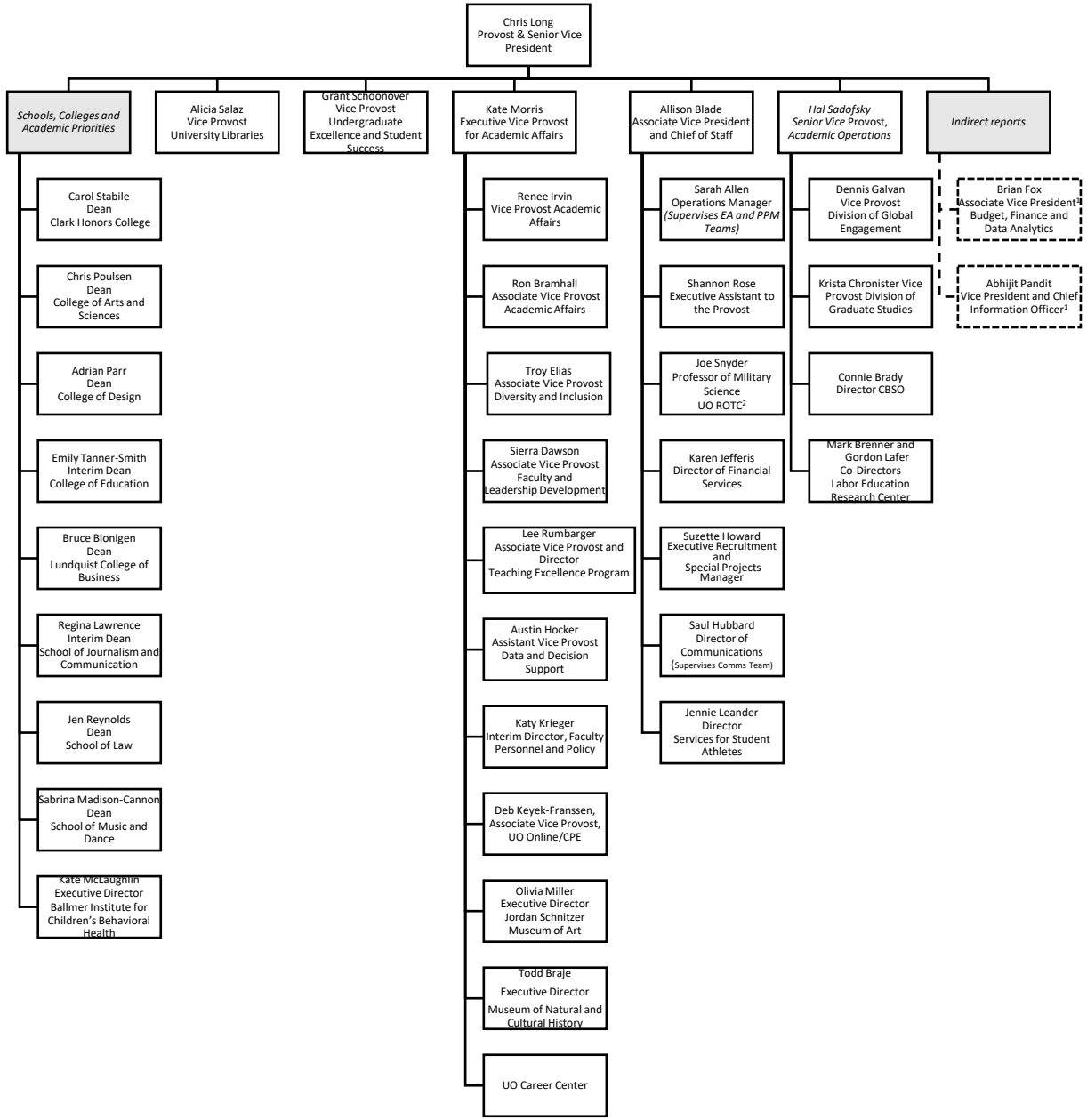

NOTES:

1. Direct report to the Vice President for Finance and Administration.
2. Provides day-to-day oversight of ROTC program.